

CHANNEL LETTER SIGN WITH ACCENT CHANNEL.

SIGNS LOCATIONS

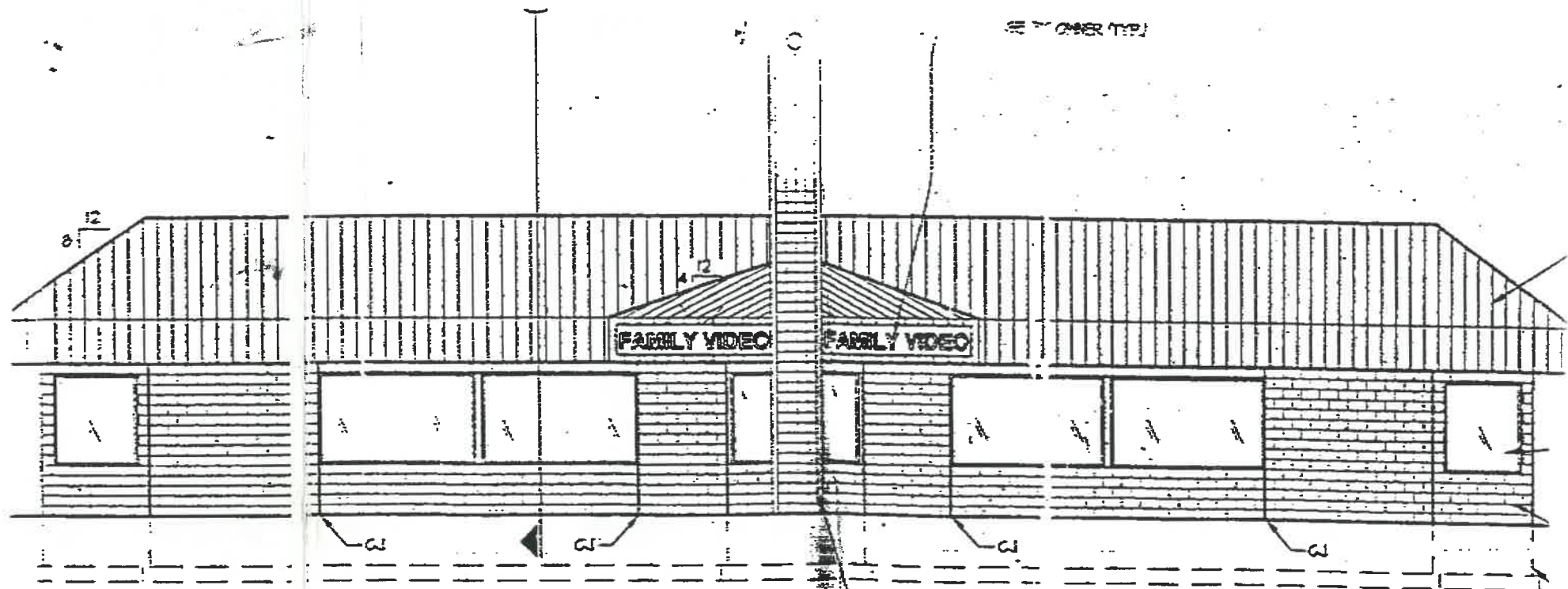

125 W. Clinton

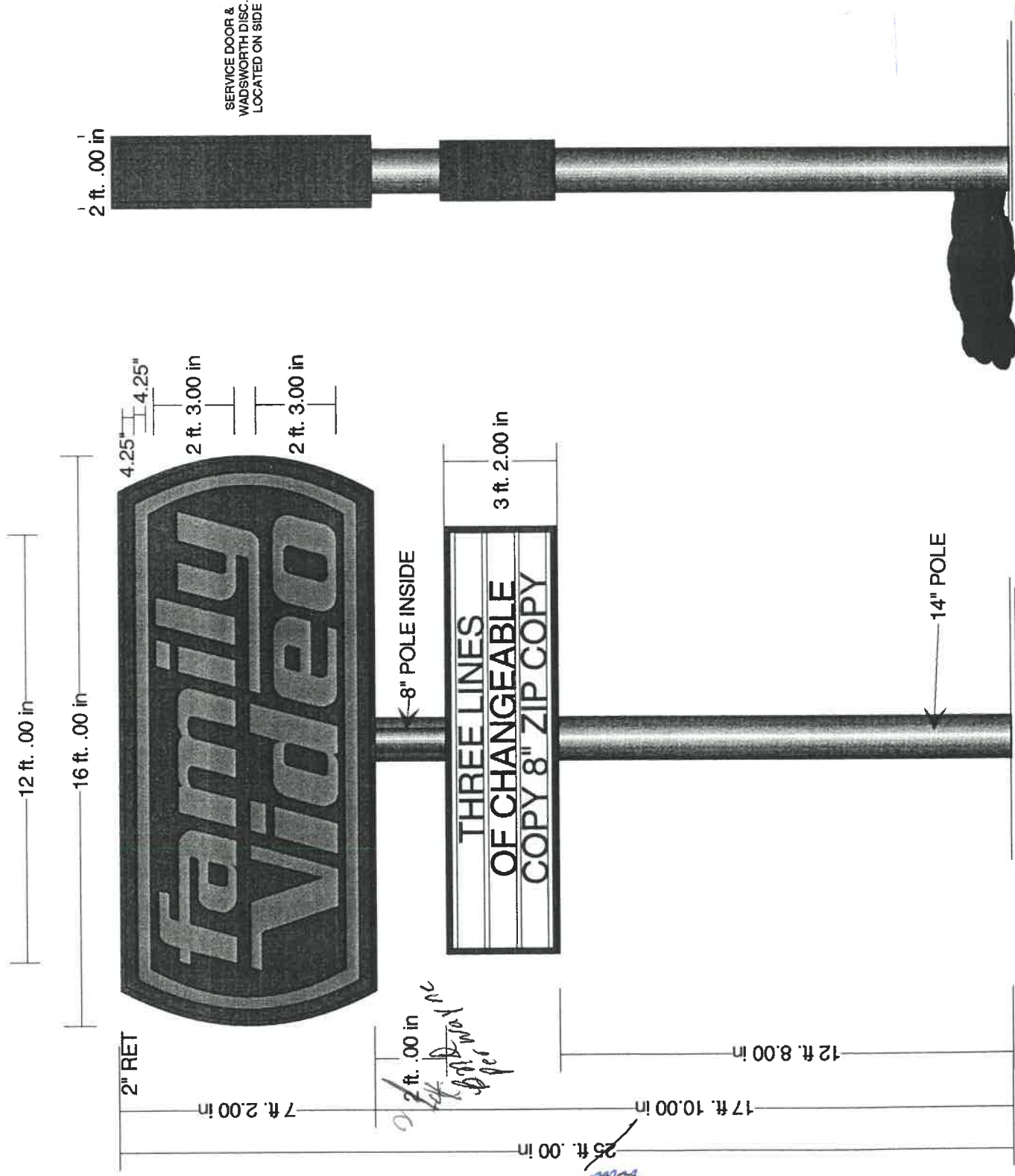

FOUR DE SIGNS / INTER. PTD. CLEAR LEXAN W/ WHITE PLEX 3 LINE CCB

- SIGNCASES = GREEN SIMILAR TO (148) CHROMATIC**
- BKGD OUTER EDGE & FAMILY VIDEO BKGD = OPAQUE GREEN SIMILAR TO (148) CHROMATIC**
- FAMILY VIDEO & INSIDE BORDER = PUMPKIN ORANGE (421-0)**
- CCB SIGNCASE = GREEN SIMILAR TO (148) CHROMATIC**
- CCB BKGD = WHITE PLEX**
- ZIP RAILS = CLEAR**
- ZIP COPY = 8" BLACK LTRS**
- POLE = GREEN SIMILAR TO (148) CHROMATIC-ROUND**

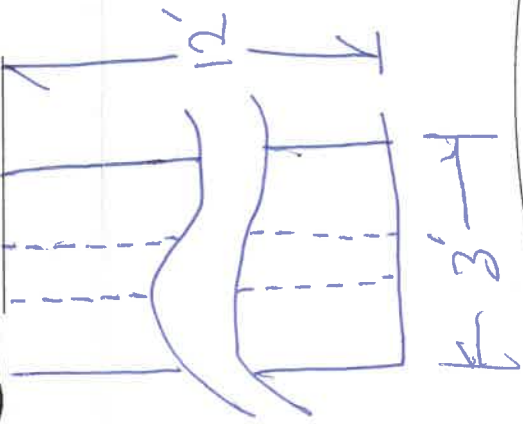

NOTE: USE 8'-0" LAMPS ONLY
DO NOT USE BALLAST OVER
32'-0"



OUTDOOR ADVERTISING COMPANY, INC.
7424 Industrial Avenue • Chesterton IN
(219)762-9577 (312)445-8600 fax:(219)762-4259
<http://www.nila.net/biz/landmark.signs/>

Display Name: FAMILY VIDEO	Sketch / Date WD-7719-1	No. / Revision / Date 1 / /	By / Date
Site Address: ADDRESS	02/08/96	2 / /	Customer Approval: / Date
	Art / Scale 1/4"=1'-0"	3 / /	
		4 / /	
		5 / /	

NOTE: THIS DRAWING IS THE PROPERTY OF LANDMARK SIGN COMPANY. NO REPRODUCTIONS, COPIES, OR EXHIBITIONS IN ANY FORM ARE PERMITTED WITHOUT THE EXPRESS WRITTEN CONSENT OF LANDMARK SIGN COMPANY. CHARGES OF UP TO \$1,500.00 WILL BE ASSESSED FOR ANY MISUSE OF THIS DRAWING. NOTE THAT COLORS ARE APPROXIMATE AND MAY NOT MATCH MANUFACTURERS SAMPLES EXACTLY.



FRONT VIEW 1/2"=1'-0"

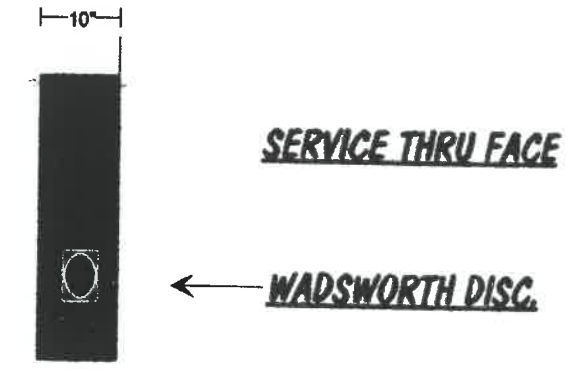

SIDE VIEW 1/2"=1'-0"

12 **F.S.F. SIGN / INTER. ILLUM. / INTER. PTD. CLEAR LEXAN / MTD. TO BLDG. FASCIA.**

CABINET - GREEN SIMILAR TO CHROMATIC 148 FACE of RETAINERS orange 124 chrom.
FAMILY VIDEO & 1 1/2" BORDER - ORANGE SIMILAR TO CHROMATIC 124
BKGD - GREEN SIMILAR TO CHROMATIC 148 OPAQUE

NOTE- USE NO LARGER THAN 8' LAMPS AND NO MORE THAN 4 LAMPS PER BALLAST

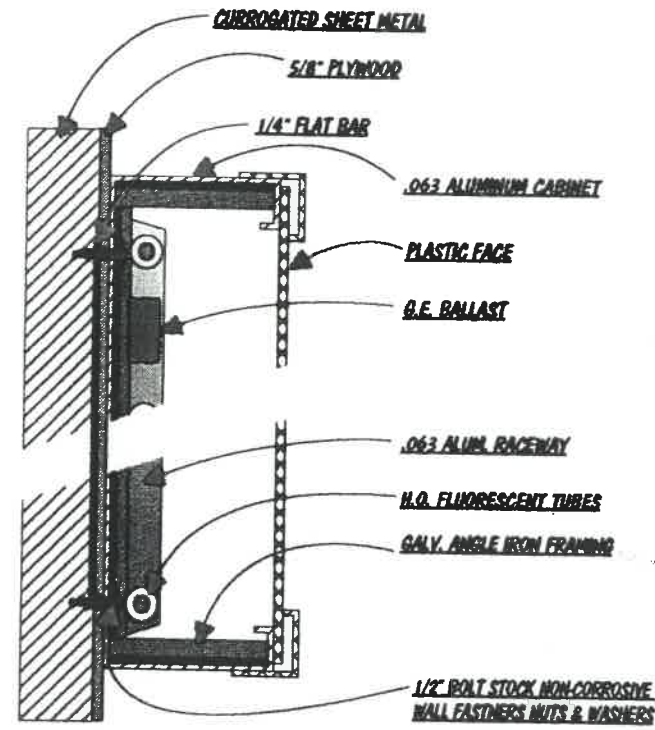

TYPICAL SECTION N.T.S.

CS-951141

Display Name: FAMILY VIDEO	Sketch# / Date WD-7560 11-22-95	No.	Revision / Date	By	Sales Approval: <i>Widely</i>	Date 11-29-95
Site Address: VAKOUS, IL	Artist / Scale 1/2" = 1' 0" TD	1			Customer Approval:	Date
		2				
		3				
		4				
		5				

Note: Colors per mfg. samples artwork is approximate.

Note: THIS DRAWING IS THE PROPERTY OF LANDMARK SIGN COMPANY. NO REPRODUCTIONS, COPIES, OR EXHIBITIONS IN ANY FORM ARE PERMITTED WITHOUT THE EXPRESS WRITTEN CONSENT OF LANDMARK SIGN COMPANY. CHARGES OF UP TO \$1,300.00 WILL BE ASSESSED FOR ANY MISUSE OF THIS DRAWING.

NOTE THAT COLORS ARE APPROXIMATE AND MAY NOT MATCH MANUFACTURERS SAMPLES EXACTLY.

LANDMARK SIGNS
 OUTDOOR ADVERTISING COMPANY, INC.
 7424 Industrial Avenue • Chesterton IN
 (219)762-9577 (312)445-8600 fax: (219)762-4259